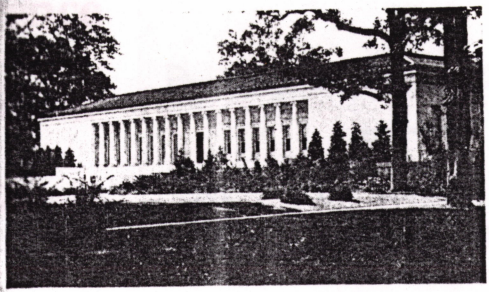

CATALOGUE OF An Exhibition of Paintings by Thomas S. Parkhurst at The Toledo Museum of Art, October 1922.

64226

THOMAS S. PARKHURST, practically self taught, is one of the few artists who have been successful in their attempt to set upon canvas the changing glories of the Pacific.

Until several years ago he lived in Toledo and was known as a painter of landscapes. There were hundreds of American painters of landscape and it was difficult to gain recognition in this field. Having painted the Atlantic from Labrador to the Gulf, Mr. Parkhurst set out to conquer the western ocean. He built himself a studio on a high bluff near Carmel-by-the-Sea, and spent two years intensively studying the ocean before he put anything on canvas. His work is especially distinctive in that he paints from a high point, looking into the depths of the water. This explains the fact that there is little sky showing in his paintings and that he has obtained a brilliant, shimmery quality not realized when looking out at the water.

This is the first public exhibition of his work, after six years spent in California. The few art critics who have seen the paintings report them a revelation in the depiction of the moods of the sea.

Mr. Parkhurst's paintings will remain at the Museum throughout October. On Monday evening, October 16, the artist will give a talk, illustrated with a number of lantern slides, on The Capri of California, describing the beauties of the California coast, especially the region around Carmel.

Reference
t to be taken
m this library

TOLEDO MUSEUM OF ART LIBRARY
3 8000 00066 6137

Paintings by Thomas S. Parkhurst

101	The Jade Pool
102	Smugglers Cove
103	A Marine Garden
104	Misty Morning Tide
105	The Enchanted Sea
106	Vanishing Mists
107	Morning Light
108	Hovering Clouds
109	Voices of the Night
110	A Cave of Carmel
111	The Sirens Cave
112	Shores of Carmel
113	Eucalyptus Trees
114	Dancing Waters
115	Sentinels of the Fog
116	Wave Thrills
117	Headlands of Carmel
118	Pines of Lobos
119	Moonlit Waves
120	A Summer Sea
121	Pines of Monterey
122	Morning Tide
123	The Green Wave
124	Morning Song
125	Incoming Tide
126-150	Sketches of the Pacific Coast

These paintings are for sale at reasonable prices, which may be hac upon application at the office.